

ELEVATION

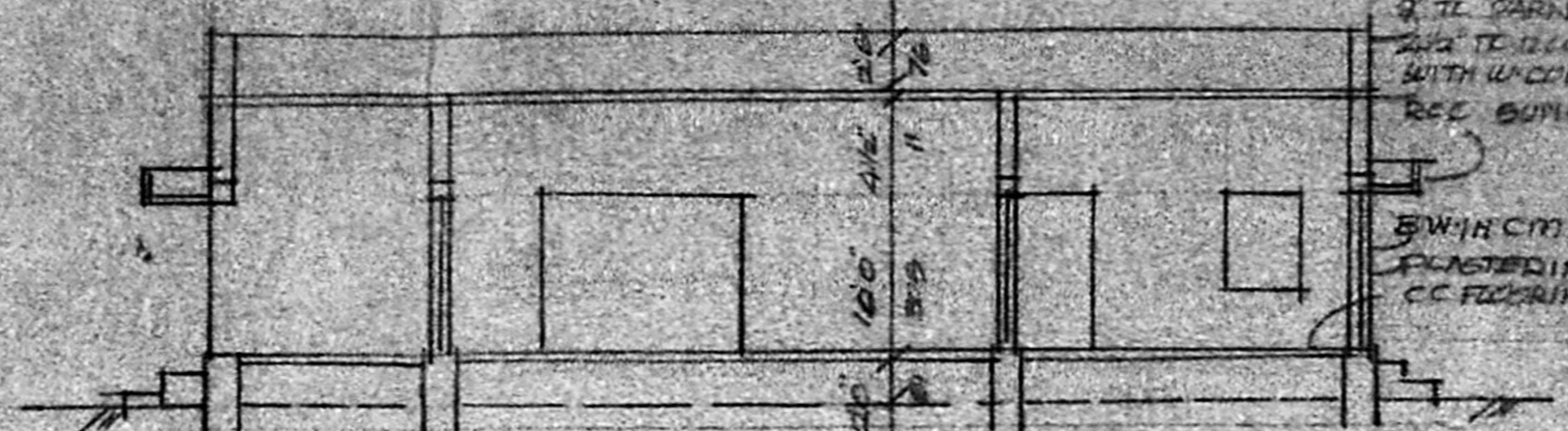

SECTION AA

3" TL CARPET WALL
 2 1/2" TL RCC ROOF 1:2:4
 WITH W/COURSE
 RCC SUNSHADE 1:2:4
 BRICKWORK
 PLASTERING 1:1:6
 CC FLOORING 1:1:4

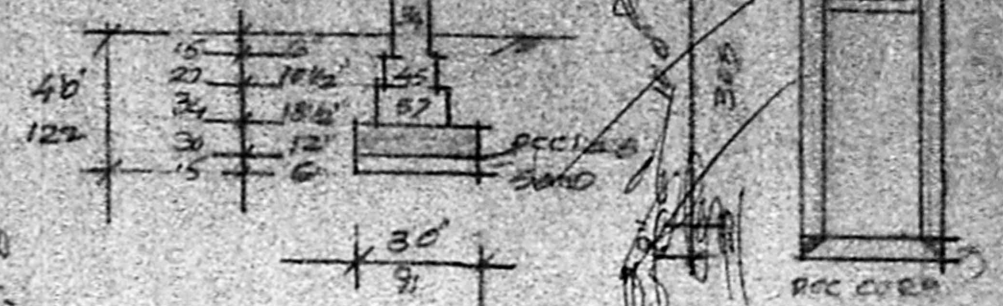

4" WELL

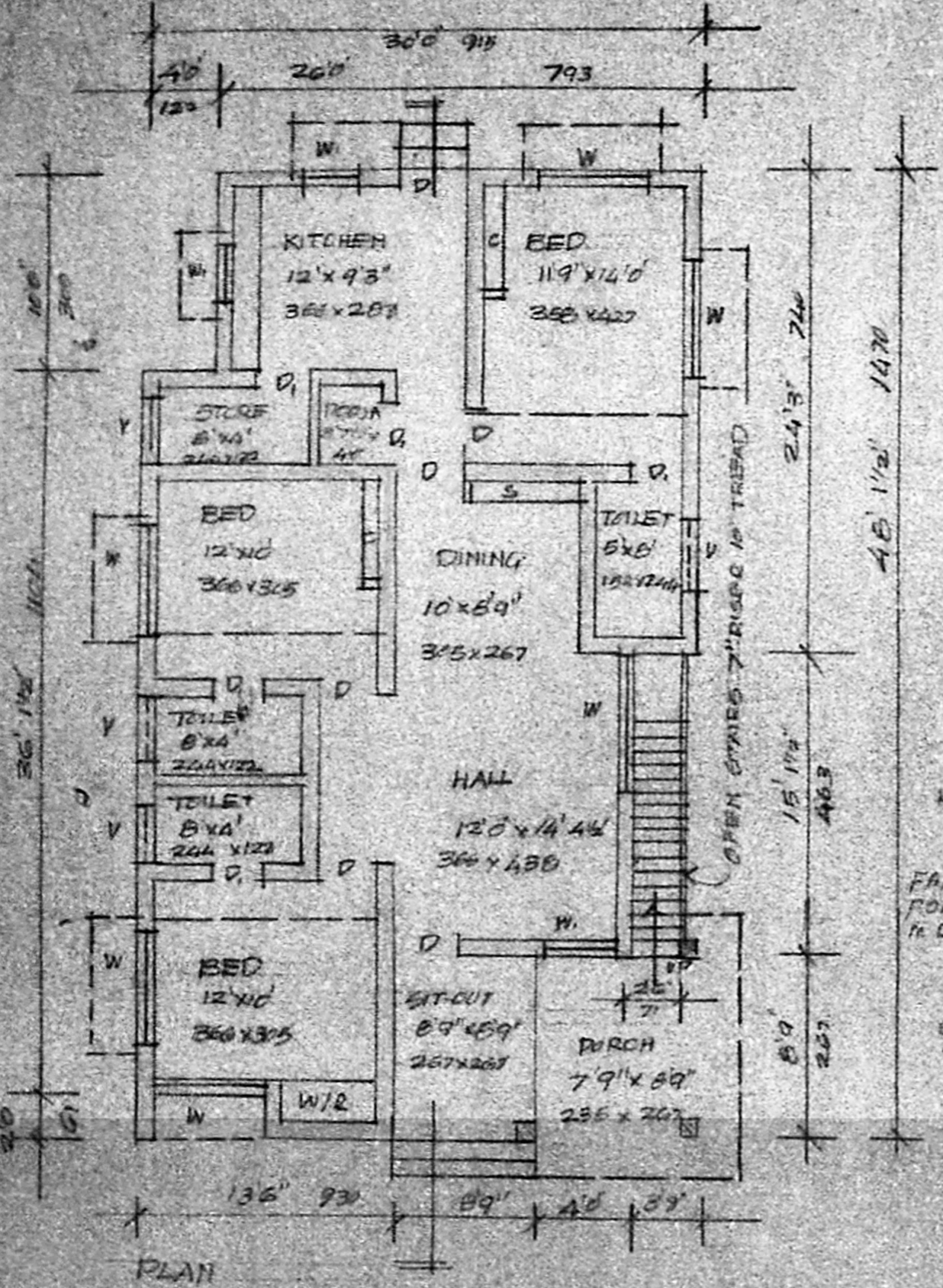

PLAN

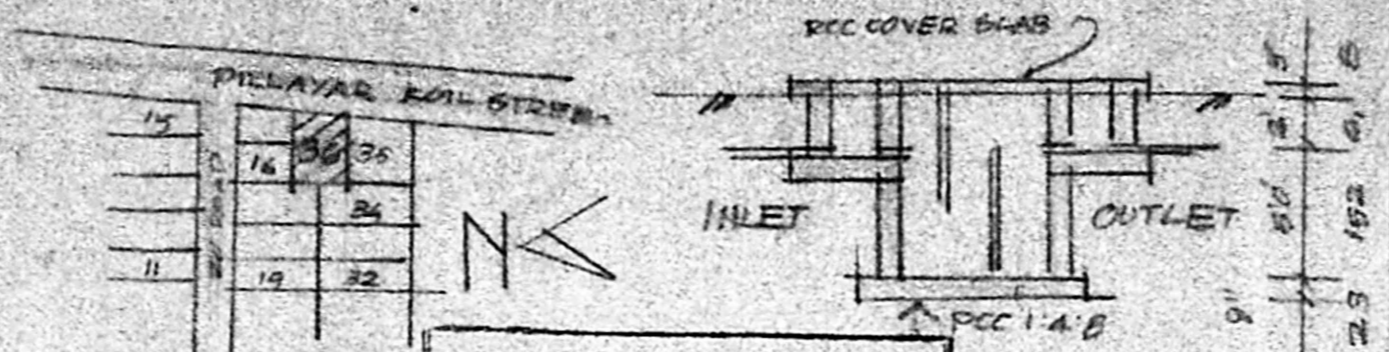

PART OF LAY

Planning Permit No. A/748/91
APPROVED
 SUBJECT TO THE CONDITIONS IN
 THIS OFFICE LETTER
 No. A/7578/91, D. No. 975/1
 FOR MRS. R. THANGAM
 SECRETARY
 MADRAS METROPOLITAN
 DEVELOPMENT AUTHORITY
 MADRAS 600 008.

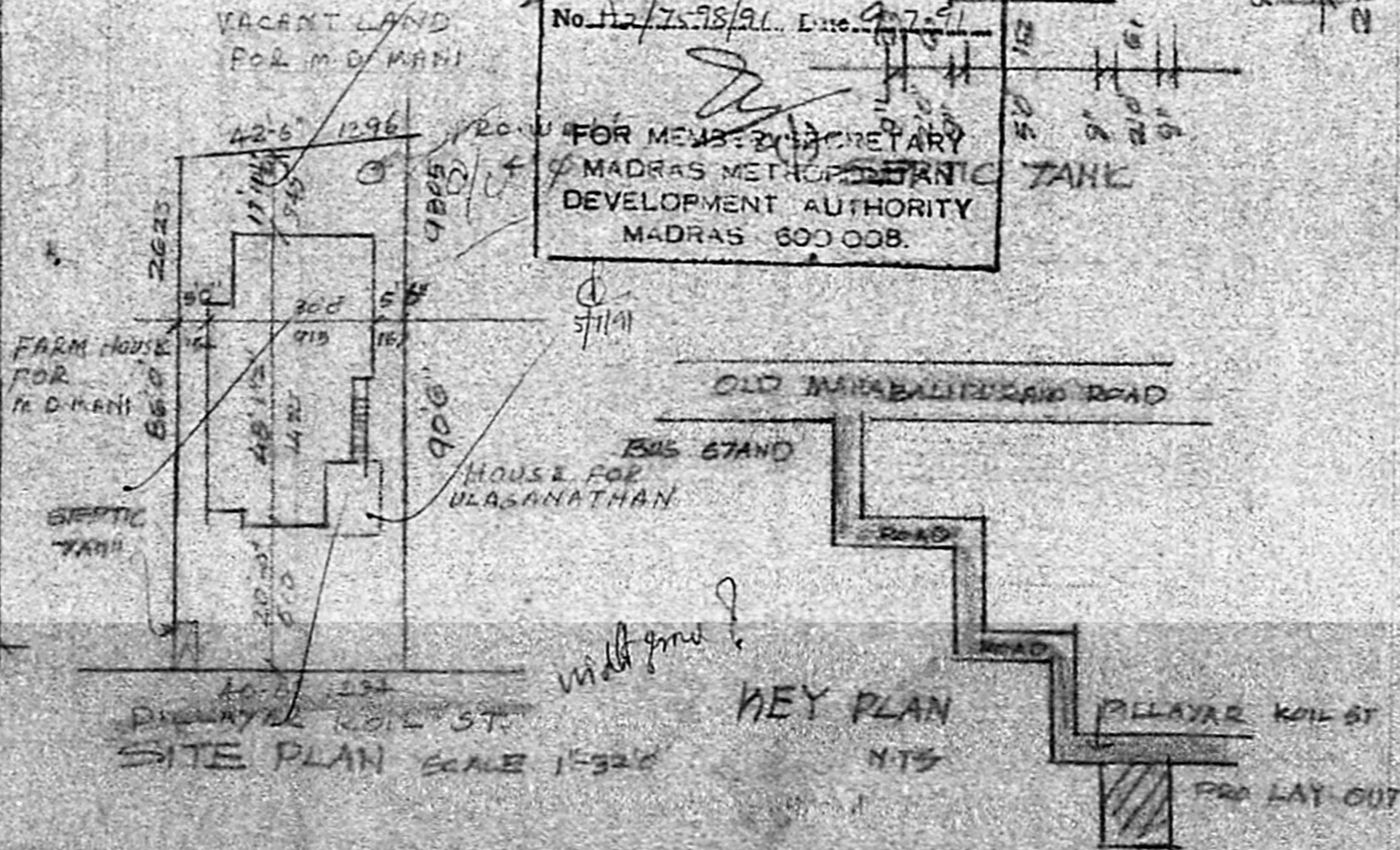

KEY PLAN
 SITE PLAN SCALE 1"=32'

SCHEDULE OF JOINERY	
D DOOR	3
D "	2
W WINDOW	5
W "	3
V VENTILATOR	3

STATEMENT OF AREA	
PLOT AREA	3602 SQFT
PLINTH AREA	2673 SQFT
OPEN SPACE	929 SQFT

SCALE 1"=50'

PRO. DWELLING AREA 3/60A D.D.
 PILLAYAR KOIL MAIN ST. 6/16 78/1B
 IN NO. 113 PERUNGUDI VILLAGE
 SAIDAPET TALUK, CHINGLEPUT
 DISTRICT
 FOR MRS. R. THANGAM

M. K. SRINIVASAN, L.C.E.
 CONSULTING ENGINEER
 LICENCED SURVEYOR
 CORPORATION OF MADRAS
 LICENCE No. 22
 10, Vyasar Street
 (Near Panagal Park)
 Off North Usman Road
 T. NAGAR, MADRAS-600 017
 Phone: 441449

R. Thangam
 OWNER